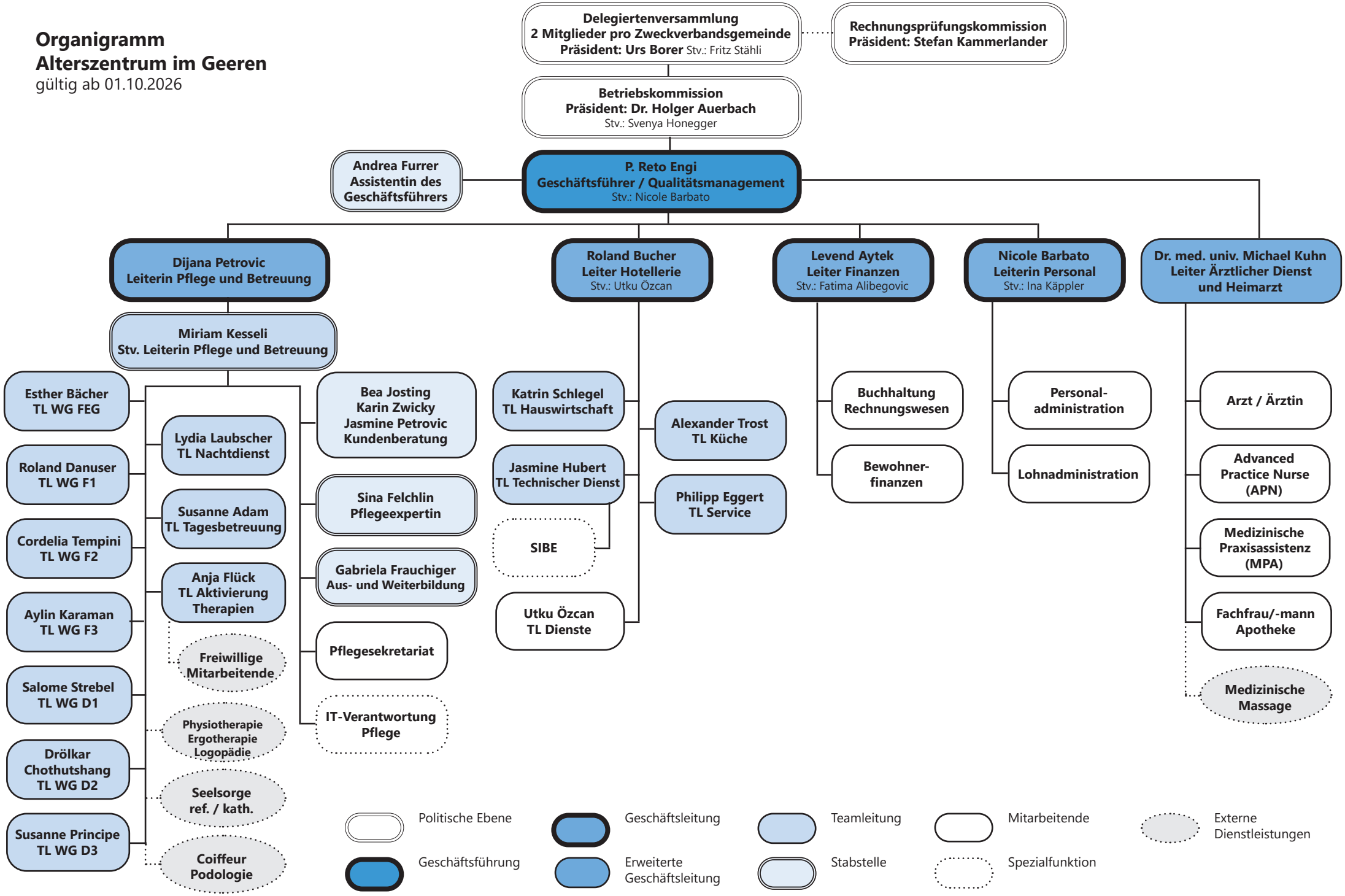Organigramm
Alterszentrum im Geeren
gültig ab 01.10.2026