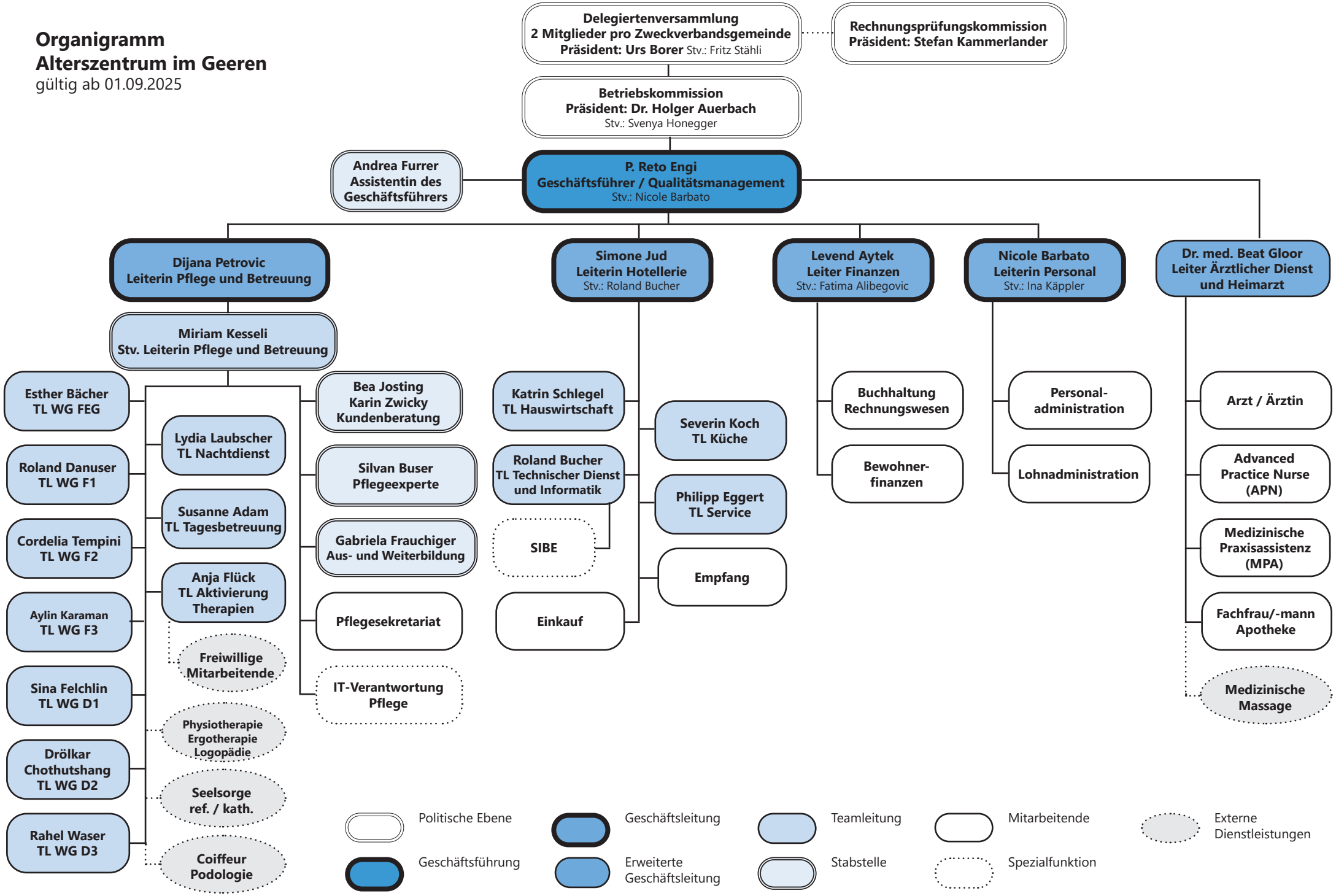Organigramm
Alterszentrum im Geeren
gültig ab 01.09.2025