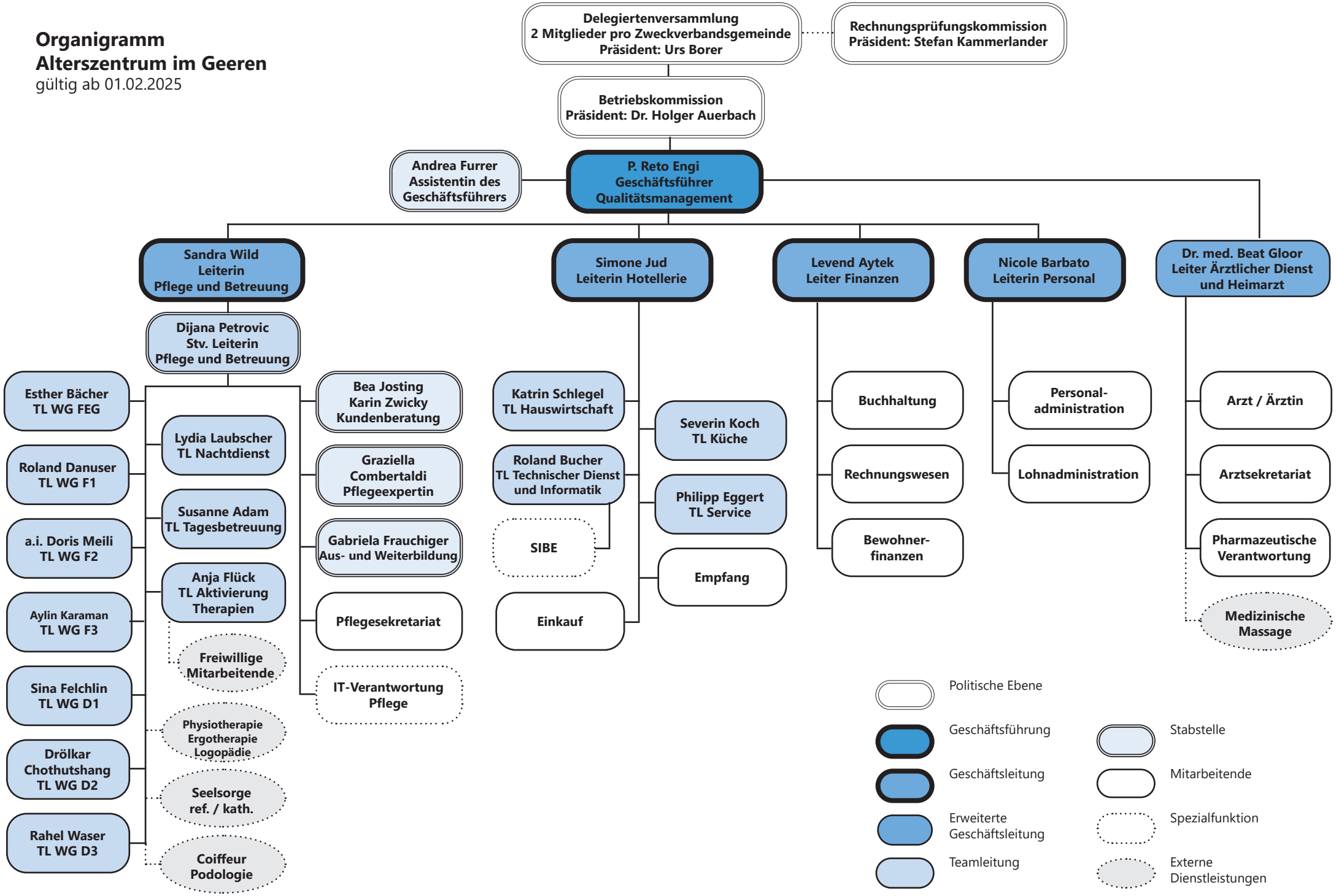Organigramm
Alterszentrum im Geeren
gültig ab 01.02.2025